

☐ Inquiry ☐ Order

Customer number: _____

Company stamp / address:

Contact person: _____

Telephone: _____

Quotation No.: _____

Commission: _____

Opening direction: ☐ inwards folding ☐ outwards folding

Number of systems: _____

Opening direction: ☐ inwards folding ☐ outwards folding (Note: Use interior view!)

Number of panel: _____ to the left _____ to the right (Please draw a floor plan or a view sketch for better understanding)

Dimensions: Width: _____ (Total unfolding) Height: _____ (incl. possible floor recession)

Colour: ☐ RAL 7016 ☐ RAL 9006 ☐ RAL 9007 ☐ RAL 9016 ☐ E6-EV1 ☐ Special colour _____
☐ Pre anodizing

Colour of hinges: ☐ E6-EV1 powder ☐ RAL 9011 mat ☐ RAL 9016 ☐ Special colour _____

Handle colour: ☐ E6-EV1 powder ☐ RAL 9011 mat ☐ RAL 9016 ☐ Special colour _____

Handle height: H = (Indicate handle height from lower panel edge)

Glazing:

<input type="checkbox"/>	Standard heat protection glass 2 x 4/20 SZR Ug 1.1	
<input type="checkbox"/>	without glass: prepared for _____ mm	
<input type="checkbox"/>	Special glass: _____	(Please indicate exact designation)

Floor connection: ☐ with weathered bottom track

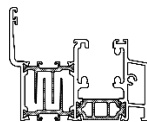

with flush bottom track (height incl. floor recession)



☐ with recessed bottom track and lowerable bottom door seal (height including recess)

Locking of turn panel:

- ☐ Standard (shoot bolt lock operated from inside only)
- ☐ Shoot bolt lock with PZ (operated from both sides)
- ☐ Roller latch + 2 x dead lock + HEWI push handle
- ☐ Anti-draft lock with mushroom head and 4 point locking, latch and profile cylinder (operable on both sides)
- ☐ Pull handle for turn panel, outward folding system
- ☐ other:

Additional safety: ☐ Twin-Lock
☐ WK2-Safety package

Please enclose floor plan resp. view sketch and remarks (please use inside view)